

21st June

Return to subject classrooms



The School Day

The school day will start for all year groups at **8:30am**.
You should arrive at school to muster at 08.25am.

Year 9 Muster point will move to opposite the school field

Y7 and Y10 Breaks in Lesson 2a and 4a
Y8, Y9 and Y12 Breaks in Lessons 2c and 4c

The end of school will be **3:00pm** for all year groups.

Lates

We will now be recording lates each morning at the gates, so please be at your Muster point by 8:25am.

If you have 3 lates to lessons or in the morning you will have a Lates Detention.

The School Day

TIME	ACTIVITY
8:30 – 8:50	FORM TIME
08:50 – 09:50	LESSON ONE
09:55 – 11:25	LESSON TWO (including 30 minute Break)
11:25 – 12:25	LESSON THREE
12:30 – 14:00	LESSON FOUR (including 30 minute Break)
14:00 – 15:00	LESSON FIVE

Yr 7 and Yr 10

TIME	ACTIVITY
<u>8:30</u> – <u>8:50</u>	FORM TIME
<u>08:50</u> – <u>09:50</u>	LESSON ONE
<u>09:50</u> – 10:20	BREAK (2a)
10:20 – <u>11:20</u>	LESSON TWO (2b and 2c) The whistle at 10:15 will warn you it's 5 mins until lesson start. You stop games and start moving to lesson at this time.
<u>11:25</u> – <u>12:25</u>	LESSON THREE
<u>12:25</u> – 12:55	BREAK (4a) The whistle at 12:50 will warn you it's 5 mins until lesson start. You stop games and start moving to lesson at this time.
12:55 – <u>13:55</u>	LESSON FOUR (4b and 4c)
<u>14:00</u> – <u>15:00</u>	LESSON FIVE

Underlined times show when the pips will sound.

Yr 8, Y9 and Yr 12

TIME	ACTIVITY
<u>8:30</u> – <u>8:50</u>	FORM TIME
<u>08:50</u> – <u>09:50</u>	LESSON ONE
09:55 – 10:55	LESSON TWO (2a and 2b)
10:55 – <u>11.25</u>	BREAK (2c) Pips will sound at <u>11.20</u> as 5 min warning. You should end games, and start moving to lesson at this point.
<u>11:25</u> – <u>12:25</u>	LESSON THREE
12:30 – 13:30	LESSON FOUR (4a and 4b)
13:30 – <u>14:00</u>	BREAK (4c) Pips will sound at <u>13.55</u> as 5 min warning. You should end games, and start moving to lesson at this point.
<u>14:00</u> – <u>15:00</u>	LESSON FIVE

Underlined times show when the pips will sound.

Timetables and maps

You will be issued with a new timetable this week to use from Monday 21st June. This timetable will have different rooms for your different subjects. In Year 7 and Year 8 you will also be given a map.

This means that you will get to be in the specialist areas. Your teachers are very excited about this!

You will still have the same subjects at the same time.

MAKING THIS WORK – THE COVID RULES

We need you to be very sensible walking around the school.

Your routes to different parts of the school should be outside as much as possible. If it rains you will need a coat.

There will be a strict one way system.

Please wear a mask on internal corridors.



You should sanitise your hands as you enter a room and help to wipe your table and chair before you leave.

Languages corridor



Strictly access only to the rooms on the corridor

There is a strict one way system, enter at the crossroads and exit only to the Calladine Building and straight outside

The Calladine Building

The Calladine Building is where Maths and Science lessons are.

If you are leaving the Languages corridor please go straight ahead until you are outside the building.

You should enter the building from;

- the Geography Playground for Maths
- The Biology Playground for Science

Staircases to English

E27-E31 Use the
stairwell by
Student
Reception



E24-E26 Use the
spiral staircase



E20-E22 Use the
stairwell
closest to the
crossroads

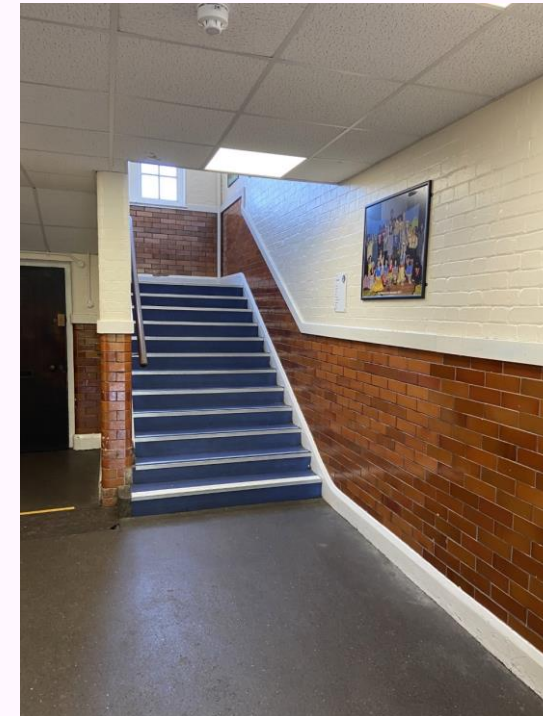

Coats and rainy weather

As you will be walking around the school and avoiding the corridors please have a coat or jacket in case it rains

If it is really wet at Break, Y9 (2c/4c) and Y10 (2a/4a) go to the Sports Hall,
Y7 (2a/4a) and Y8 (2c/4c) go to the Cloister.
Y12 will return to the Sixth Form area.

Sanitising

We will of course still be sanitising our hands every time we enter a classroom.

You will now also be asked to wipe your table and chair too. This is because students from different classrooms will be sitting at the same desks.



Twice weekly lateral flow testing

This is a big change. To help reduce infections we need you to keep doing your twice weekly lateral flow tests.



No leaving lessons reminder

To make the most of your learning time and reduce contact with other year groups, only students with known medical needs may leave lessons. This means;

- No mid lesson toilet breaks
- No filling water bottles
- No unnecessary visits to the Cloisters
- In a real First Aid Emergency a First Aider will come to the classroom

Getting the most out of your learning

Going back to the specialist areas is really exciting. It means that your teachers can deliver all the parts of their subjects which make them engaging and fun.

To get the most out of your learning make sure you have all the equipment you need, be on time and listen attentively to instructions.

21st June

Return to subject classrooms

